VISIT…

LANZAROTE Caliente.COM

I SURRENDER

Words and Music by
LOUIS BIANCANIELLO and SAM WATTERS

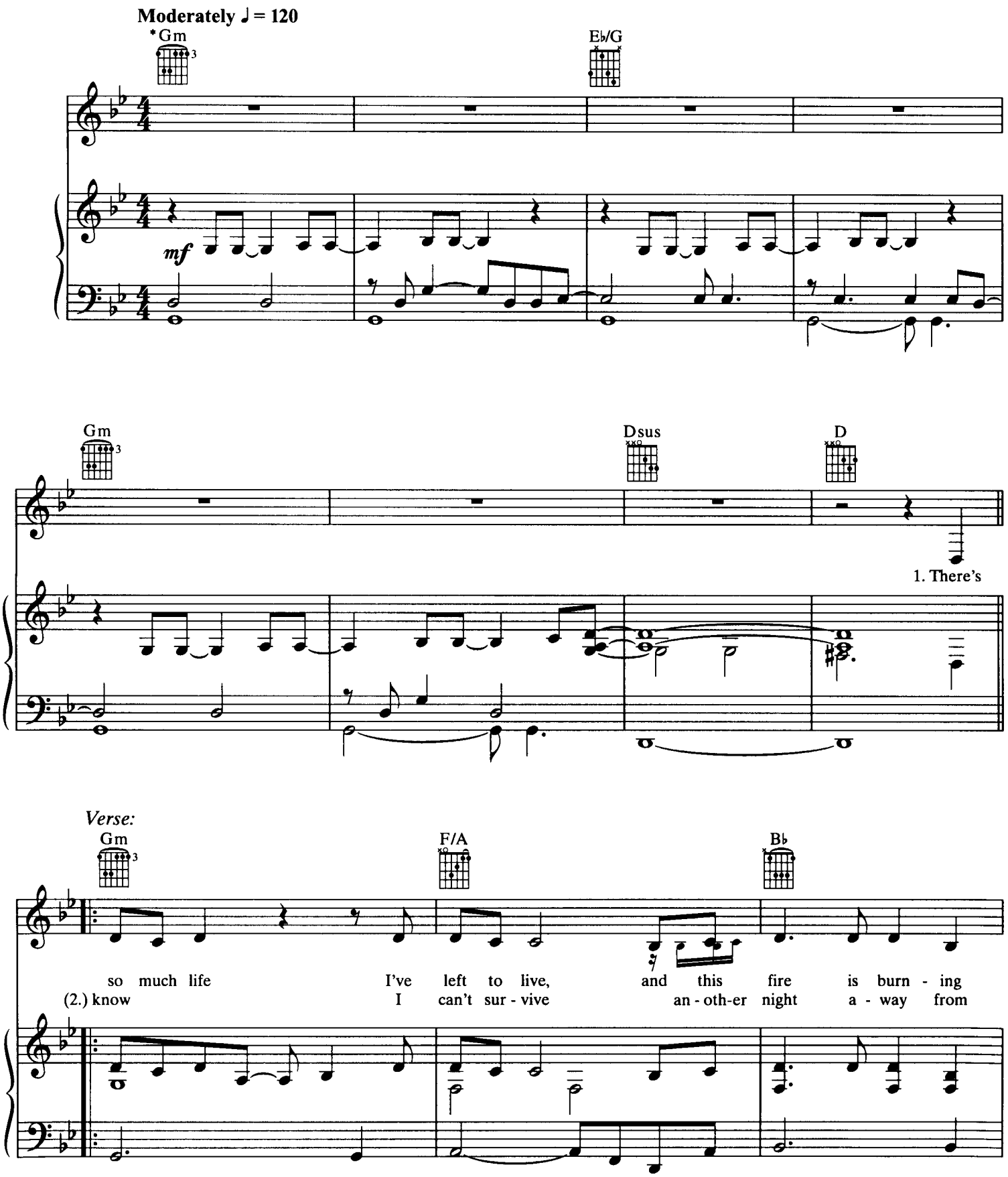

* Original recording in key of G♯ minor.

© 2002 Sony/ATV Tunes LLC, S.M.Y. Publishing, EMI April Music Inc. and 27th And May Music
All Rights on behalf of Sony/ATV Tunes LLC and S.M.Y. Publishing Administered by
Sony/ATV Music Publishing, 8 Music Square West, Nashville, TN 37203
All Rights on behalf of 27th And May Music Administered by EMI April Music Inc.
All Rights Reserved Used by Permission

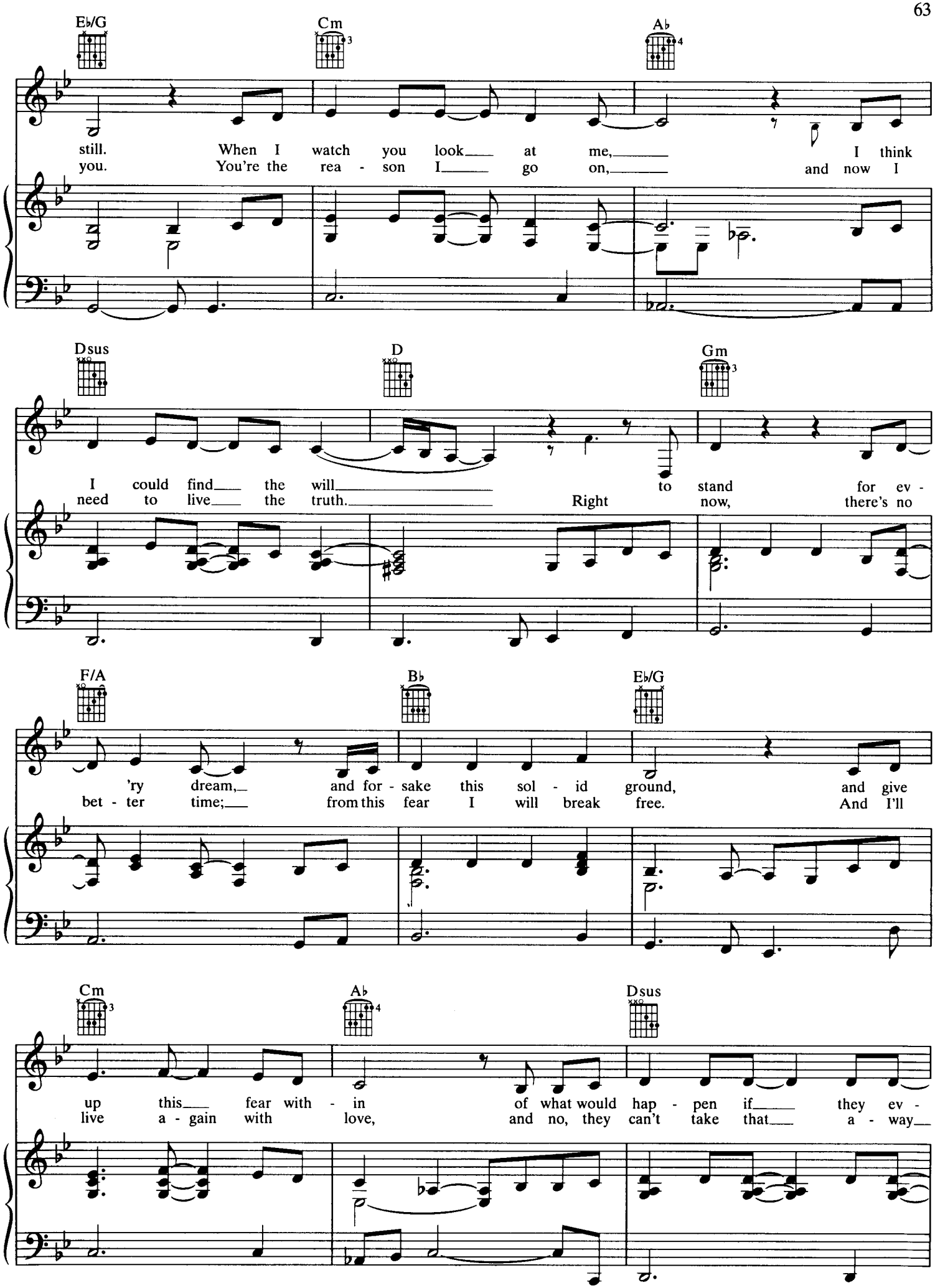
E♭/G
Cm
A♭
still. When I watch you look at me, I think
you. You're the rea - son I go on, and now I
Dsus
D
Gm
I could find the will to stand for ev -
need to live the truth. Right now, there's no
F/A
B♭
E♭/G
'ry dream, and for - sake this sol - id ground, and give
bet - ter time; from this fear I will break free. And I'll
Cm
A♭
Dsus
up this fear with - in of what would hap - pen if they ev -
live a - gain with love, and no, they can't take that a - way

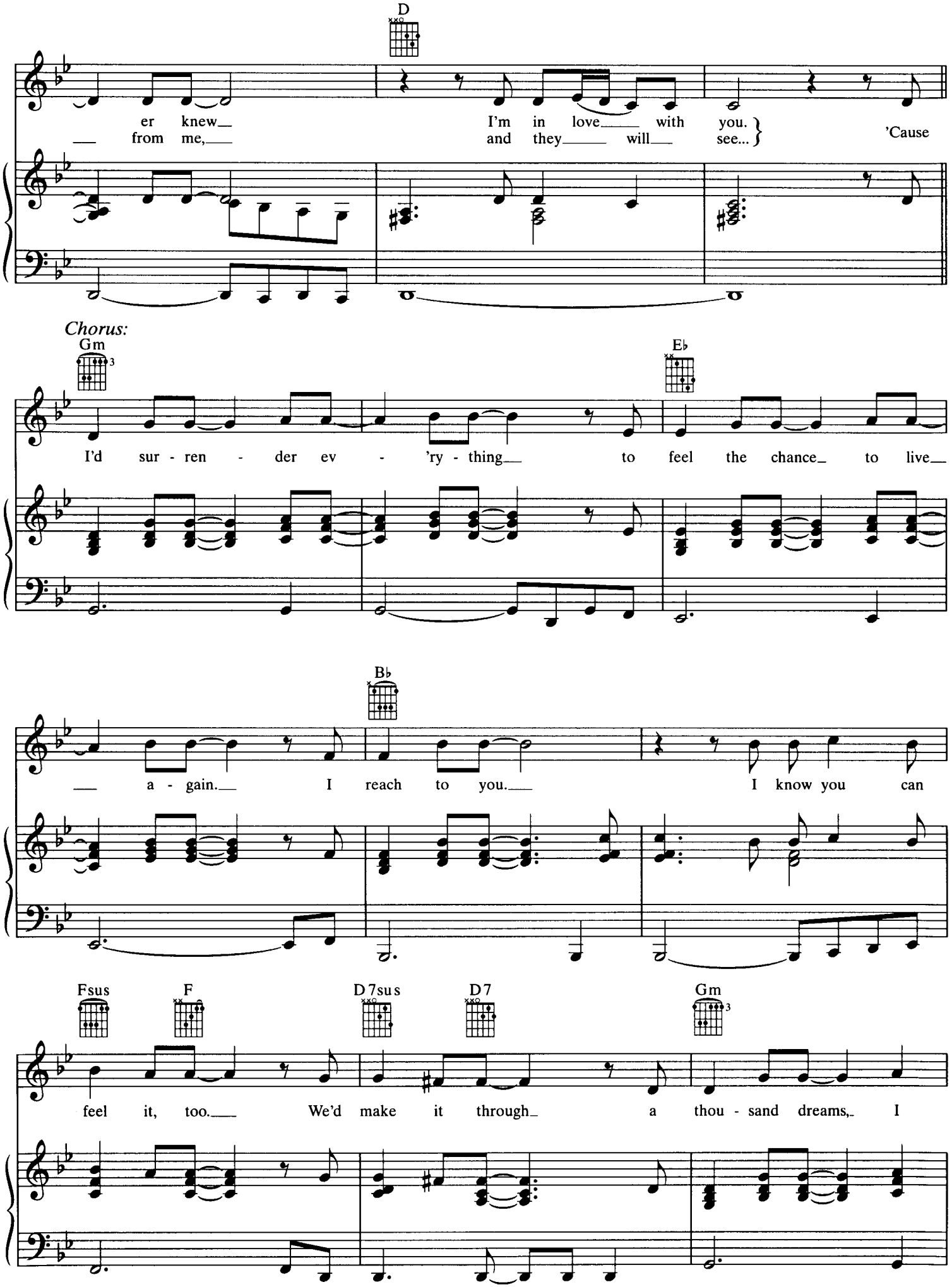
D
er knew
from me,
I'm in love with you.
and they will see...
'Cause
Chorus:
Gm
I'd sur - ren - der ev - 'ry - thing to feel the chance to live
E♭
B♭
a - gain. I reach to you.
I know you can
Fsus
F
D7sus
D7
Gm
feel it, too. We'd make it through a thou - sand dreams, I

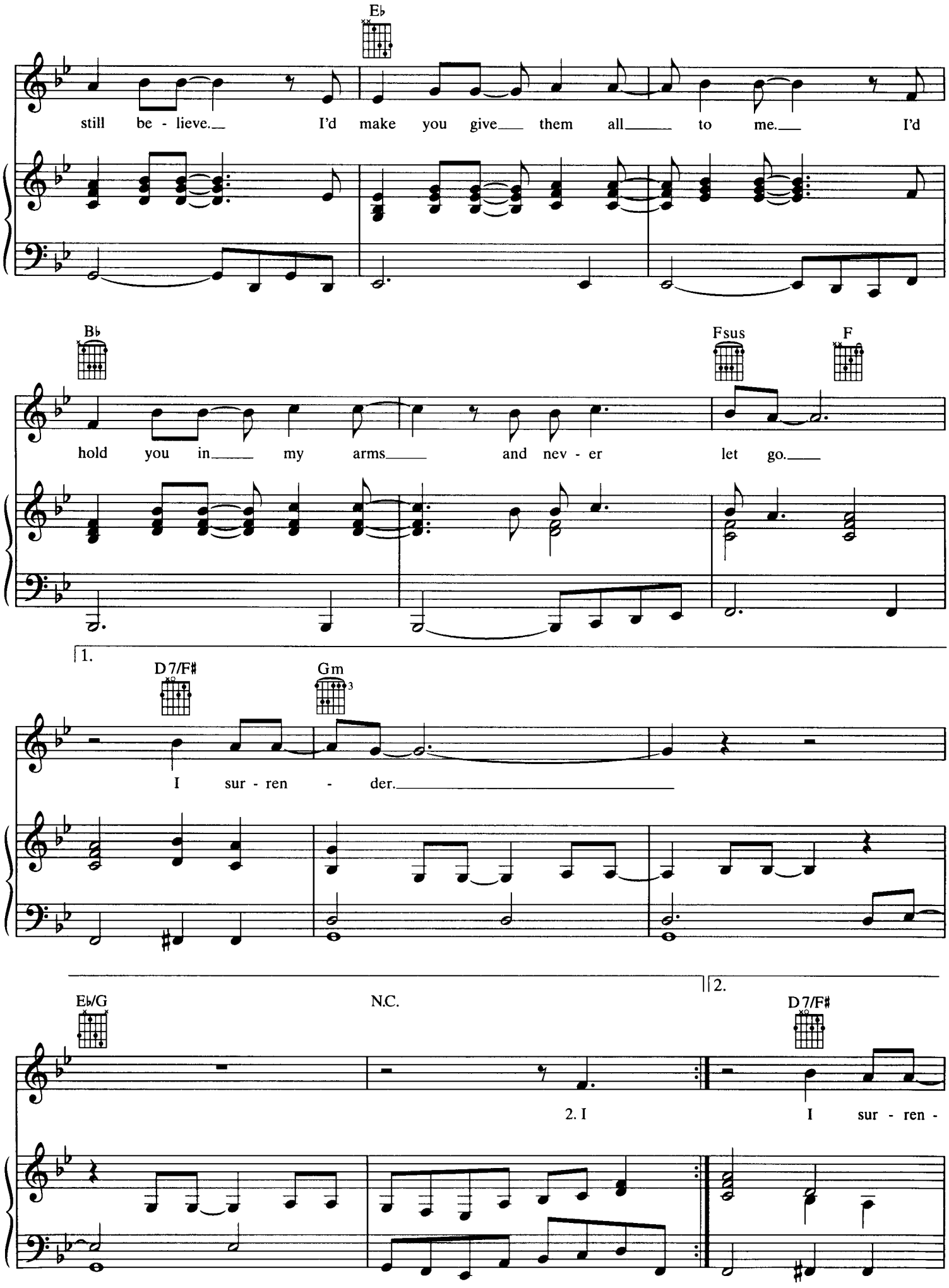
E♭
still be - lieve. I'd make you give them all to me. I'd
B♭
Fsus
F
hold you in my arms and nev - er let go.
1.
D7/F♯
Gm
I sur - ren - der.
E♭/G
N.C.
2.
D7/F♯
2. I
I sur - ren -

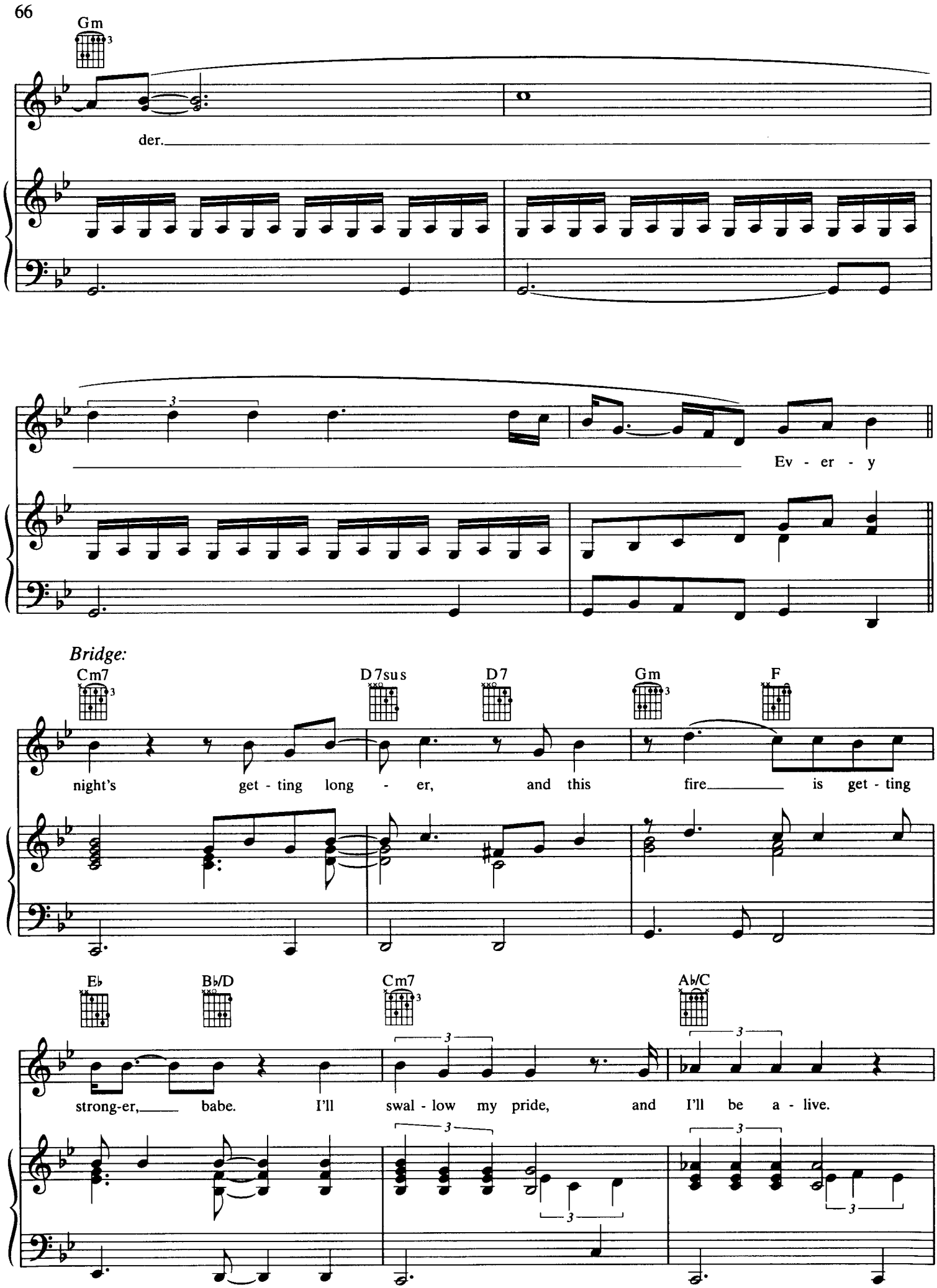
Gm
der.
Ev - er - y
Bridge:
Cm7
D7sus
D7
Gm
F
night's get - ting long - er, and this fire is get - ting
E♭
B♭/D
Cm7
A♭/C
strong-er, babe. I'll swal - low my pride, and I'll be a - live.

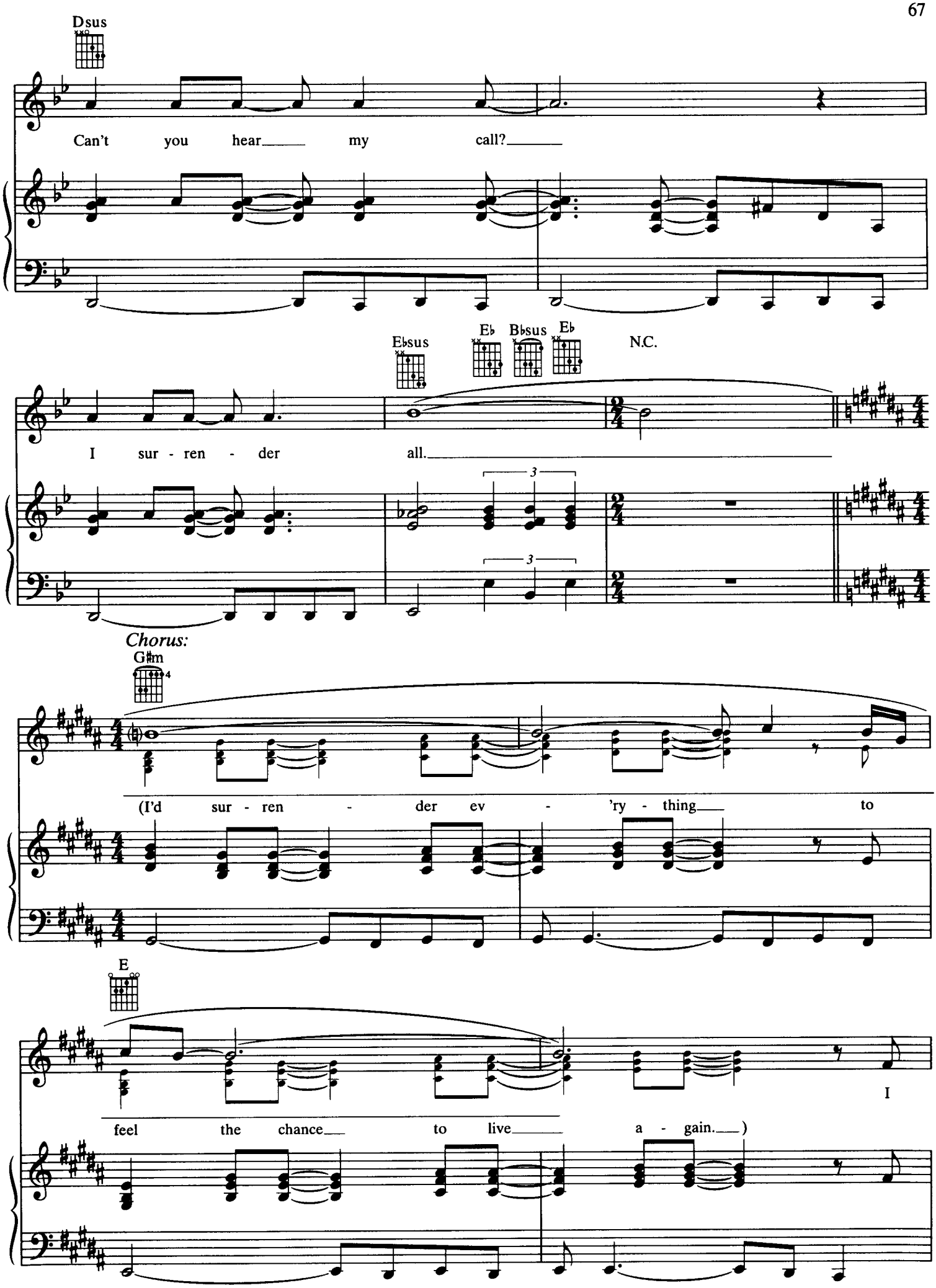
Dsus
Can't you hear my call?
Ebsus
Eb
Bbsus
Eb
N.C.
I sur - ren - der all.
3
3
Chorus:
G#m
(I'd sur - ren - der ev - 'ry - thing to
E
I
feel the chance to live a - gain.)

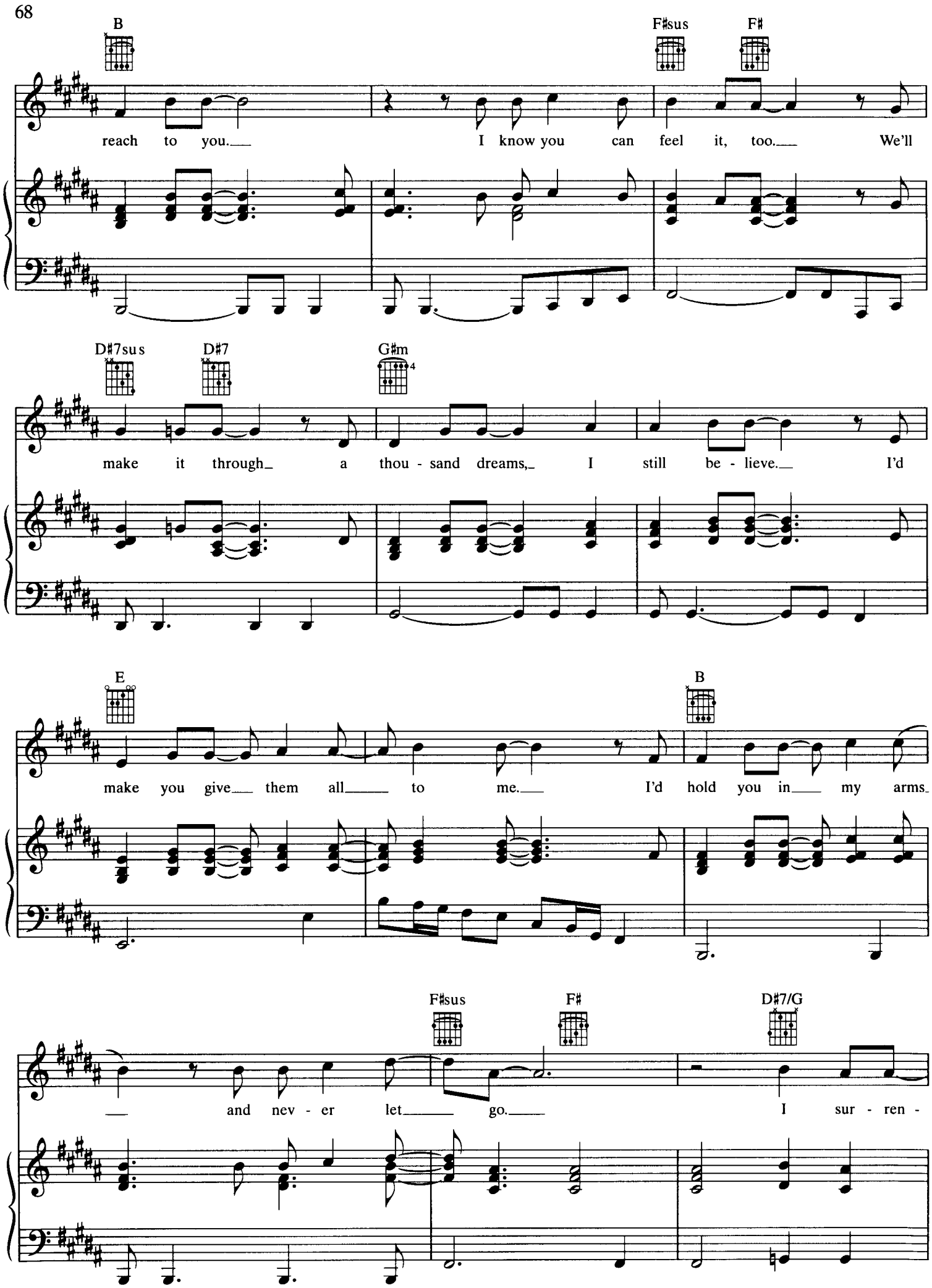
B
F♯sus
F♯
reach to you.
I know you can feel it, too.
We'll
D♯7sus
D♯7
G♯m
make it through a thou - sand dreams,
I still be - lieve.
I'd
E
B
make you give them all to me.
I'd hold you in my arms
F♯sus
F♯
D♯7/G
and nev - er let go.
I sur - ren -

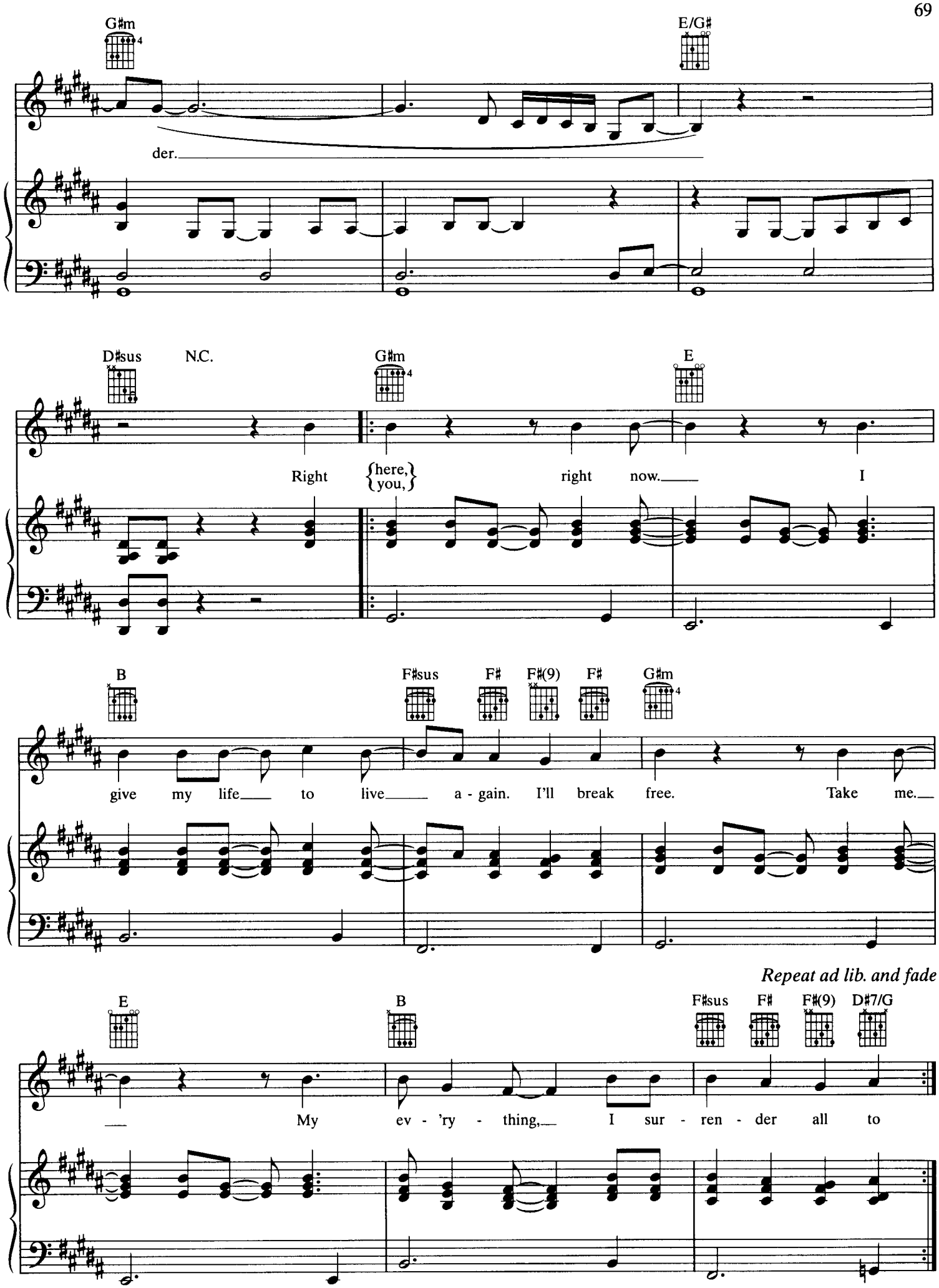
G♯m
E/G♯
der.
D♯sus
N.C.
G♯m
E
Right
{here, you,}
right now.
I
B
F♯sus
F♯
F♯(9)
F♯
G♯m
give my life to live a - gain. I'll break free. Take me.
Repeat ad lib. and fade
E
B
F♯sus
F♯
F♯(9)
D♯7/G
My ev - 'ry - thing, I sur - ren - der all to